NESTOR MORENO

HEIGHT: 190 / 6'3'2 **BUST:** 97CM / 38'7 **WAIST:** 77CM / 30'3 **HIPS:** 99CM / 39'0 **SHOE SIZE:** 45 / 10 **HAIR:** BLACK **EYES:** BROWN

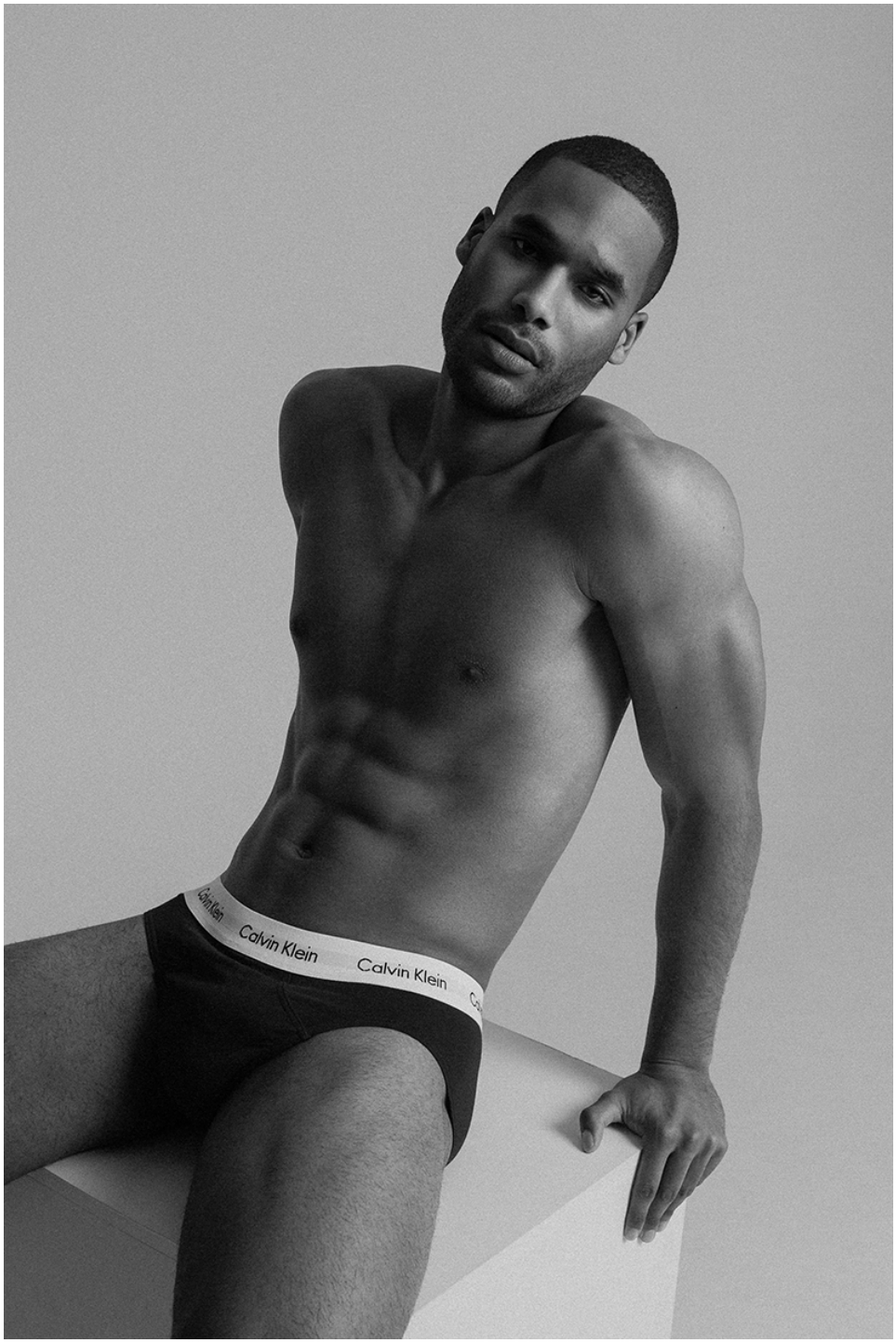

AWA
Models